

# ELD Cab Card iOS

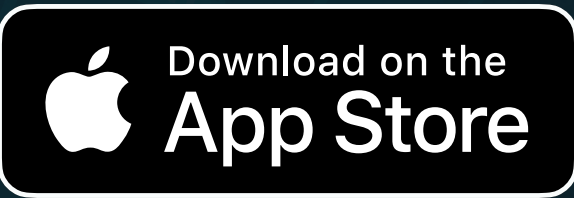

# Driver Card

Points to re-check:

- ✓

Your device should be connected to a charger
- ✓

Your device should be placed on a dashboard the way the DOT officer has a full view without entering a truck
- ✓

You should be logged in to our system using your credentials

☰

Sidebar menu

MD

Malfunctions indicator

Truck connection

The country rule set

Current driver name

Co-drivers' switch

Status switch (current status)

HOS counter

Trendy ELD is compliant with the Federal Motor Carrier Safety Regulations CFR §395.15 and 49 CFR 395.20 et seq.

Trendy ELD complies with Section 83 of the Commercial Vehicle Drivers HOS Regulations for ELD use.



# Inspection Instruction

For a driver:

- 1 Step

Open Inspection page
- 
- 2 Step

Pass the device to an inspector

For an inspector:

- MD

icon shows whether there are any malfunctions or data inconsistencies
- 

icon shows whether the truck is connected and the system is in the ELD mode
- 

icons allow you to select a date to inspect
- Form

contains all data regarding vehicles, driver, and carrier;
- Graph

shows the status change data;
- Table

shows detailed data regarding each event.

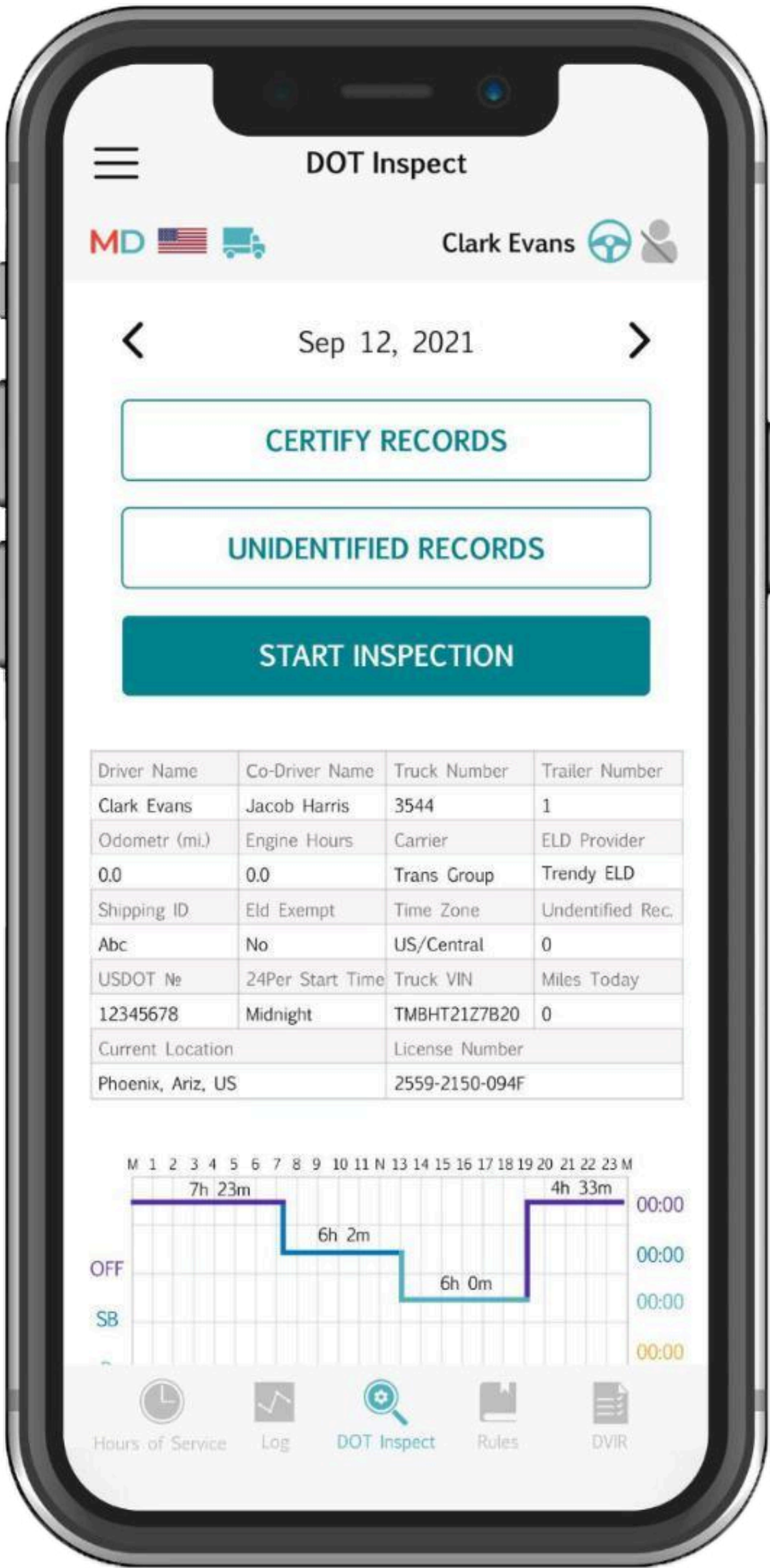

Step 1



If you need to send Data to FMCSA directly via email or web or send Data to the personal email - you should click 'Start Inspection' and after that click 'Transfer Data to Safety Official'.

Step 2



Please, pay attention that here you will see a list of all the co-drivers operating the same truck during the last 8 days period.

Step 3

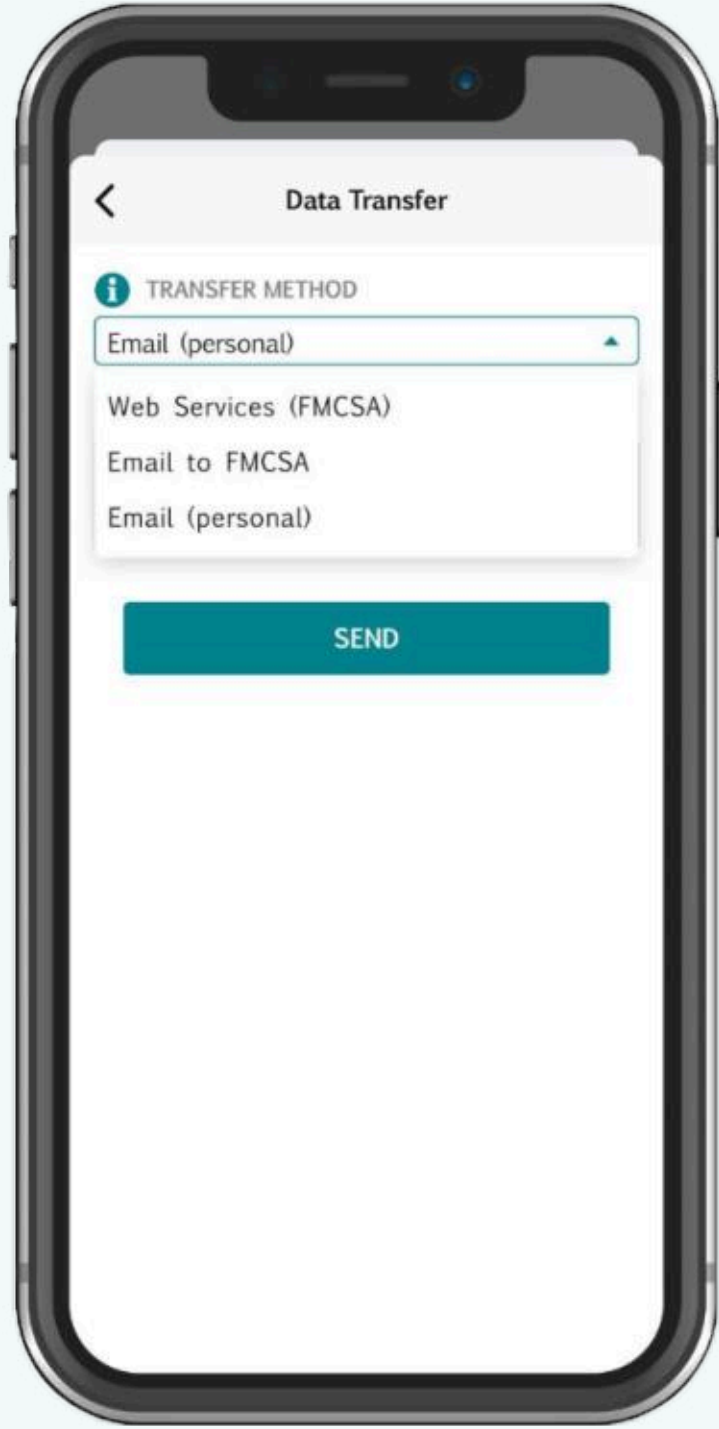

You may select one of the three options for sending: via web services to the FMCSA directly, via email to the FMCSA or any other account. You may also add comment if needed.



Step 4

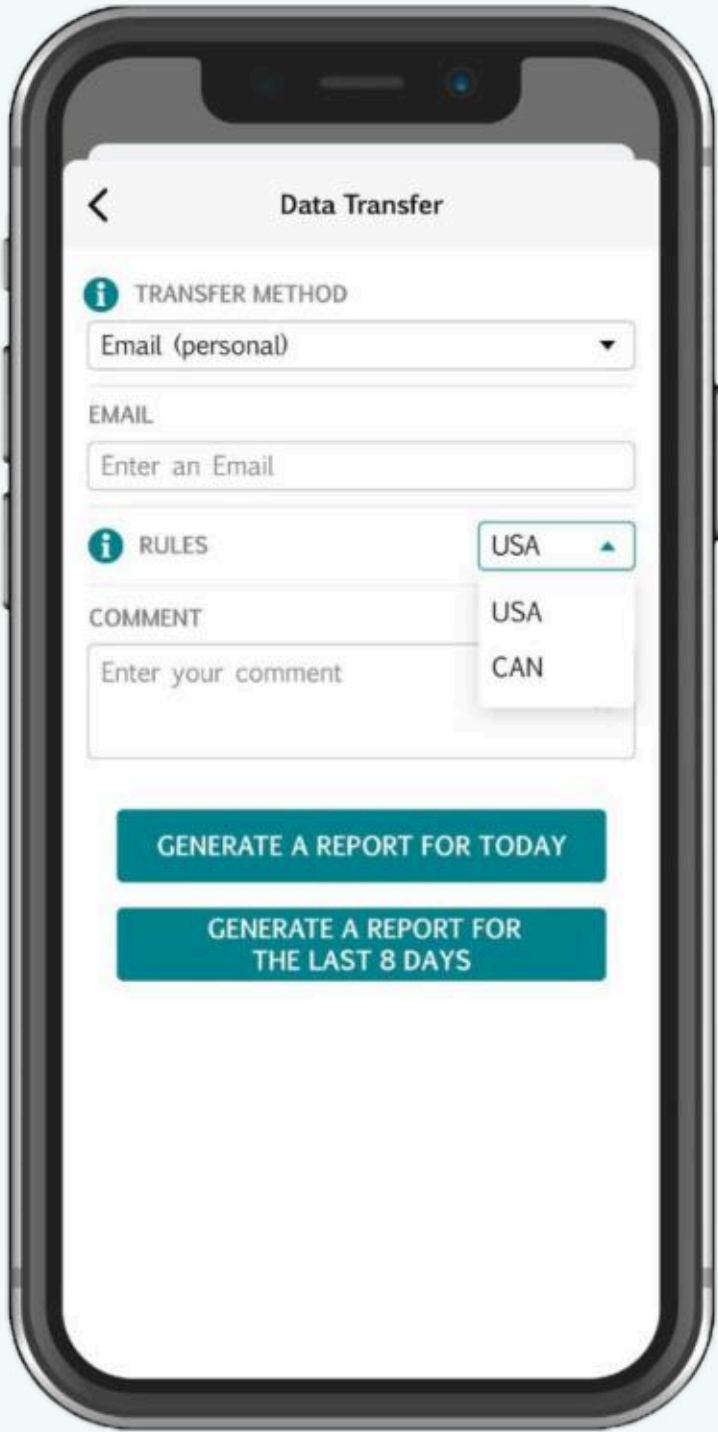

If you select Email (Personal), you need to select your country (for America, it is USA). Then you need to enter the recipient's mailbox.

Step 5

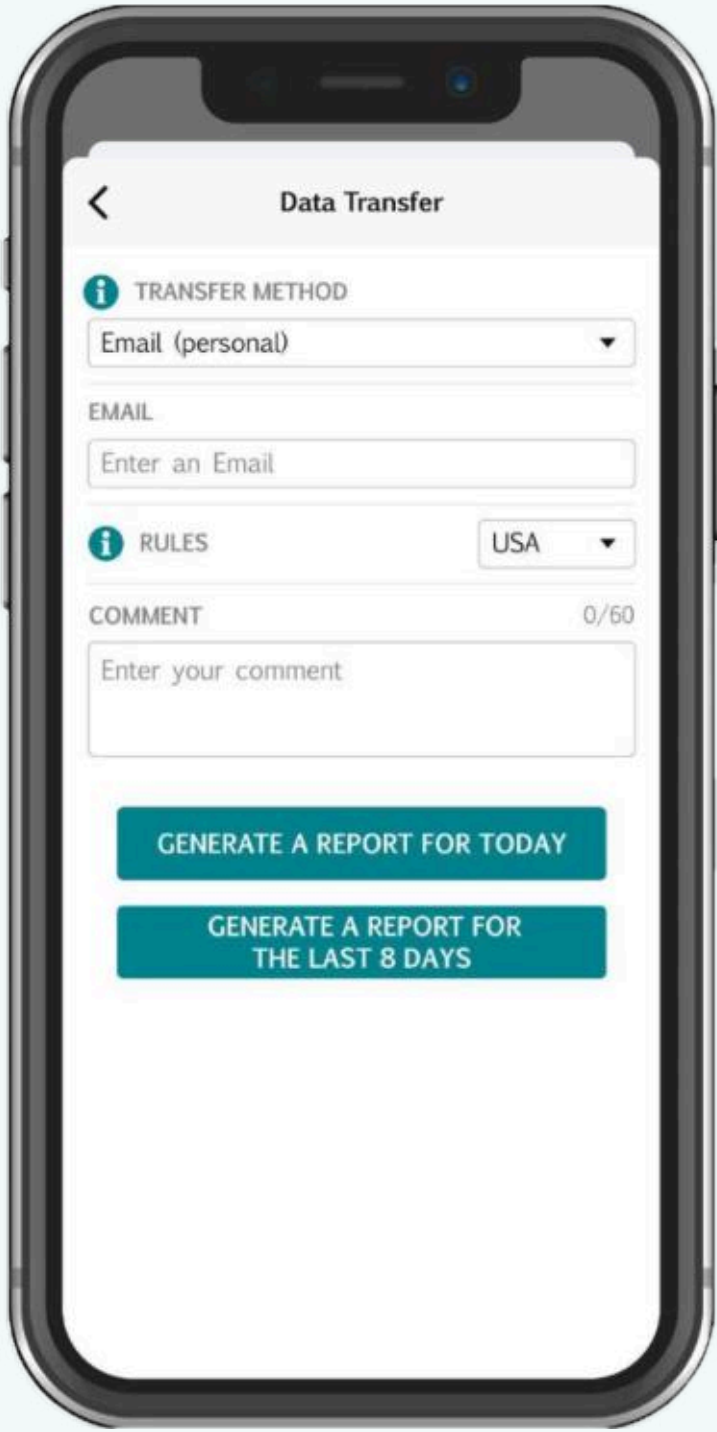

Here you have two options to send the logs: choosing "Generate Report for Today" or "Generate Report for the last 8 days".